

Islington's locally listed buildings

A selection of the best

Islington Register of Locally Listed Buildings and Locally Significant Shopfronts.

- Publicly available version dated April 2010
- 1650+ entries. Many more individual properties. From 1970s to early 2000s
- Industrial buildings; public buildings; police stations; fire stations; religious buildings; charitable buildings; schools; tube stations; tram sheds; railway buildings; terraces; mansion flats; pubs for their overall architecture; prison buildings; villas; but short of post Edwardian 20th century buildings
- From 1993 shopfronts and pub frontages
- No statutory protection. Advisory only
- Greater protection in Conservation Areas
- Vulnerable elsewhere



Islington Local List Revision Project

- Begun 2016
- Islington project run by The Building Exploratory, previous project in Hackney
- Partly funded by Historic England
- Filling a national need for creation and revision of local lists
- Volunteer execution, within strict guidelines
- Perhaps 50% complete when Building Exploratory shut down by trustees
- Completed by Islington Society
- Presented to Council conservation officers March 2021

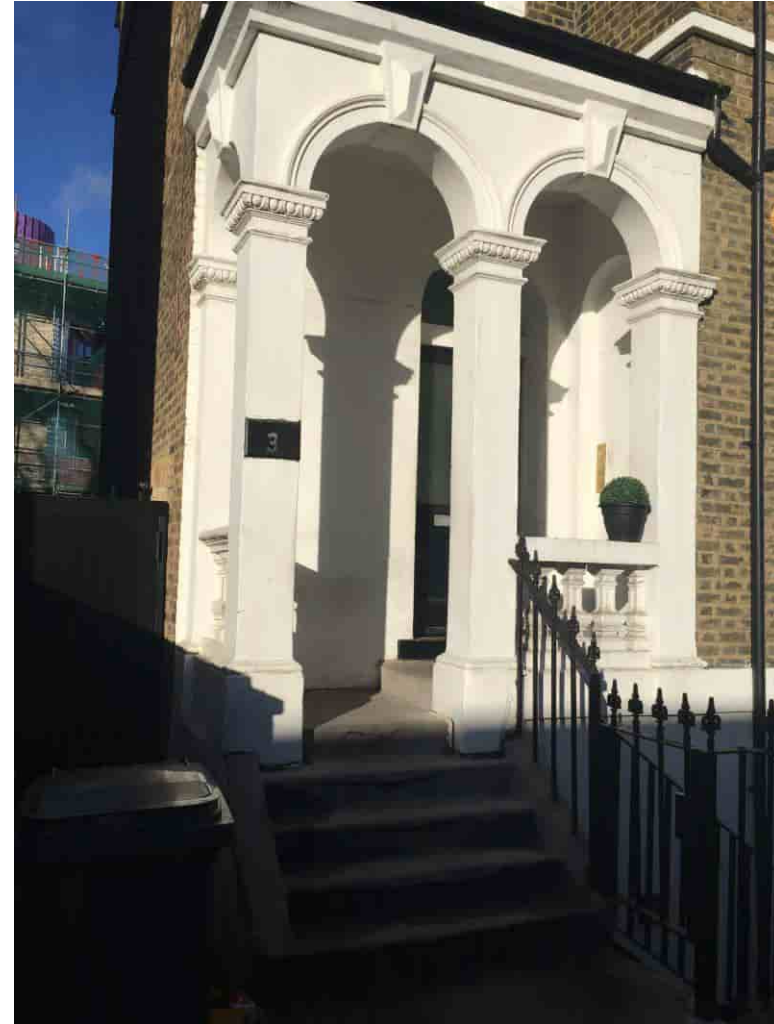

Small scale single cottages

Church Cottage, St. Mary's Path



In the 1830s



Small scale single cottages

1A Alwyne Place



4 St. Paul's Road



Small scale single cottages

4 St. Paul's Road



4 Hides Street



Roumieu & Gough

36 Devonia Road



104 Tollington Park



James Wagstaff

9 & 10 Highbury Crescent



Willow Bridge Road

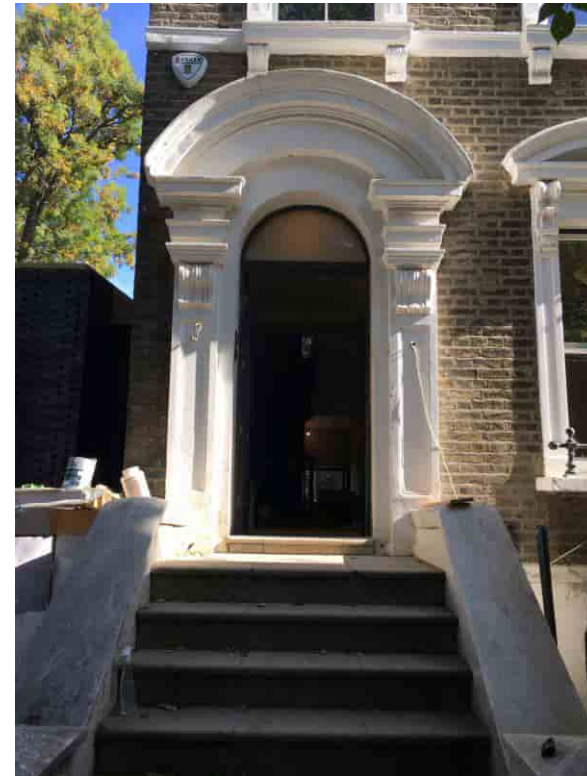

Joseph Kay and the Thornhill Estate

44-78 Hemingford Road



2 & 4 Lambert Street



Sir Charles Barry

Pentonville Prison exterior buildings



Governor's residence



George Truefitt

24 Anson Road



National Youth Theatre



South Shoreditch industrial buildings

24 Epworth Street



Detail



South Shoreditch industrial buildings

41 Tabernacle Street



49 Tabernacle Street



South Shoreditch industrial buildings

30 Tabernacle Street



53 Tabernacle Street



Lost industries

292 Essex Road



After window insertion



King's Cross industrial

Albion Yard from Balfe Street



Albion Yard interior



King's Cross industrial

Laundry Building



Laundry Building



King's Cross industrial

Regent's Wharf



Regent's Wharf from All Saints Street



Islington Workhouse

1890s engraving



Workhouse Eastgate today



Railway buildings

156 Junction Road

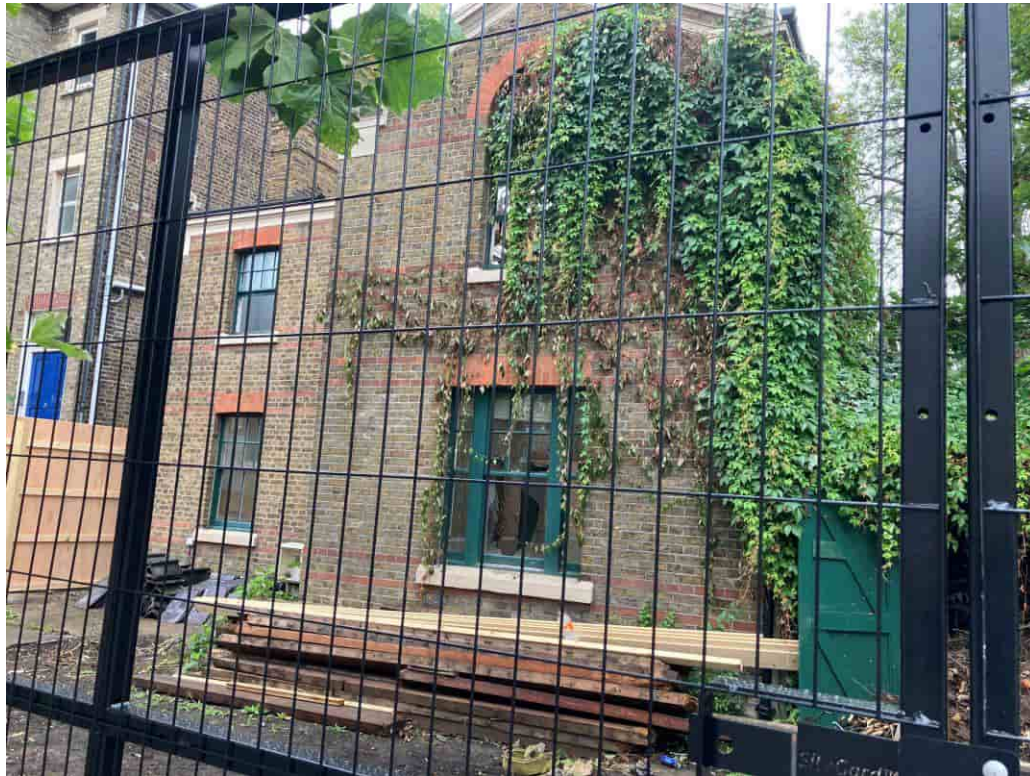

Crouch Hill station house and box office



Islington transport

Tramways House



Tufnell Park Underground station



Islington Cattle Market

1830s map



324-328 Essex Road



Islington Cattle Market & East Canonbury

Englefield Road



Oakley Road



Friend Street & Hermit Street

Friend Street



Hermit Street



Cinemas

62-68 Rosebery Avenue



Screen on the Green



F.J. Chambers shopfronts

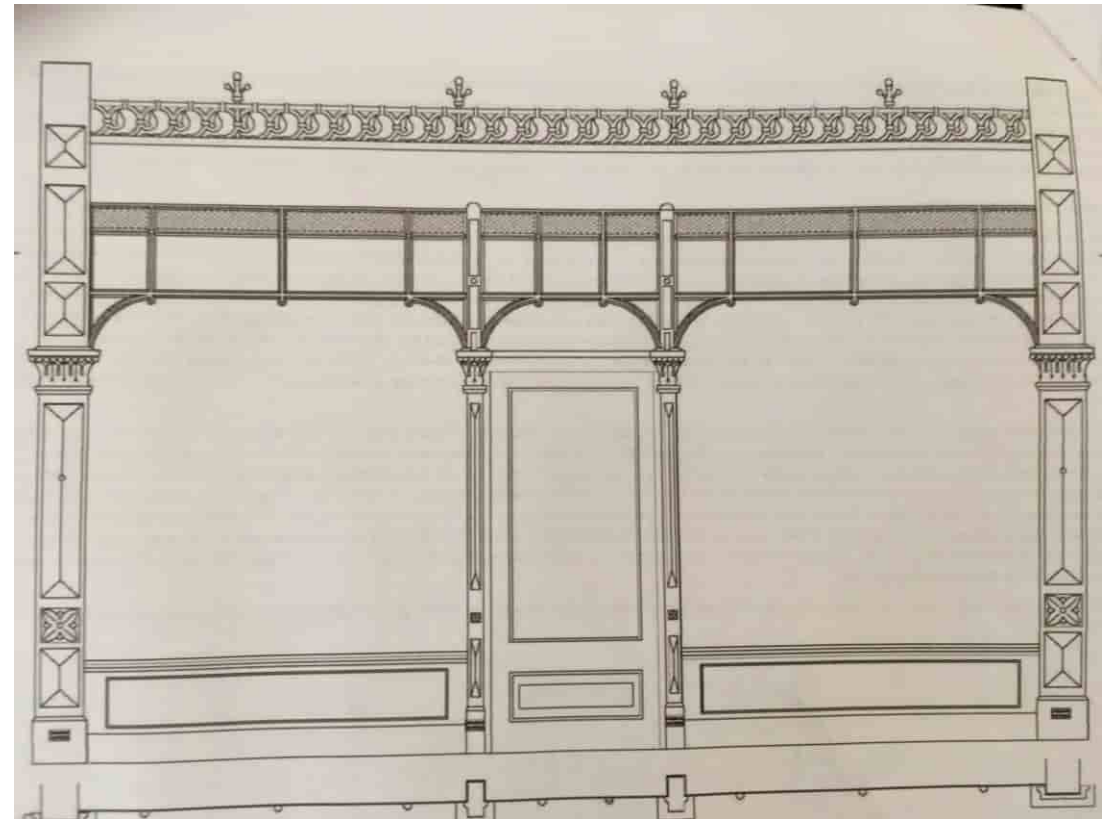

F.J. Chambers shopfronts



Islington pubs

The Albion



The Old Ivy House



Islington pubs

The Three Johns



The Leconfield



Least favourite

Holborn Infirmary



Beaux Arts Building

